

Is you is ?

Flute

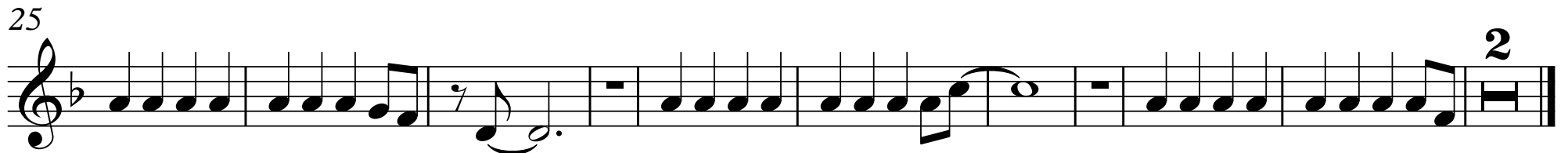
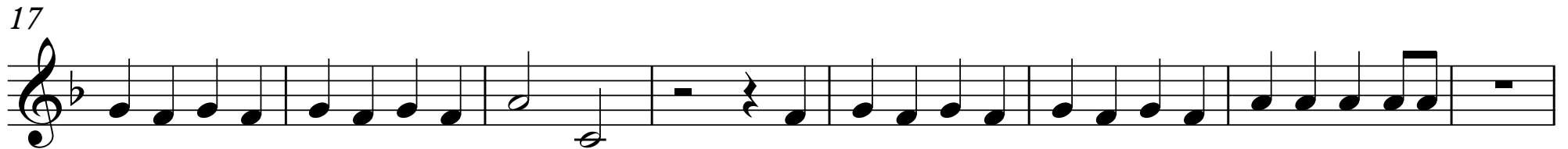
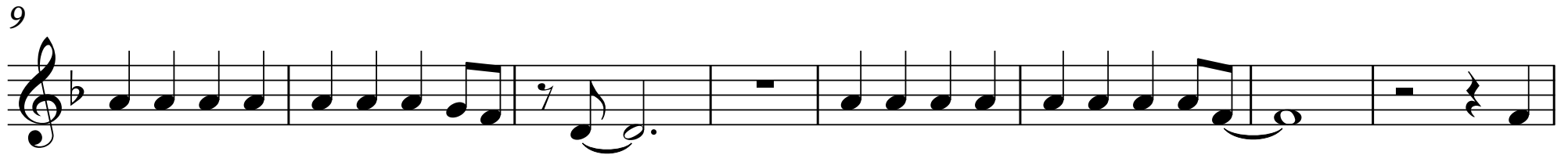
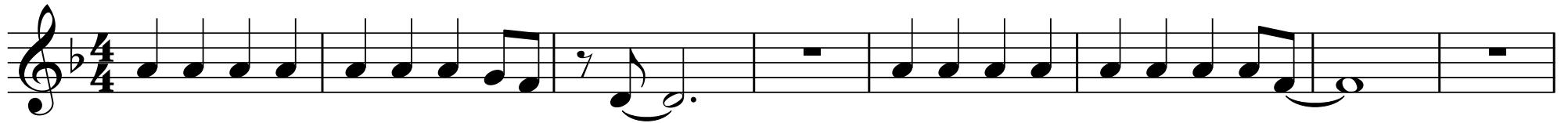

Is you is ?

Oboe

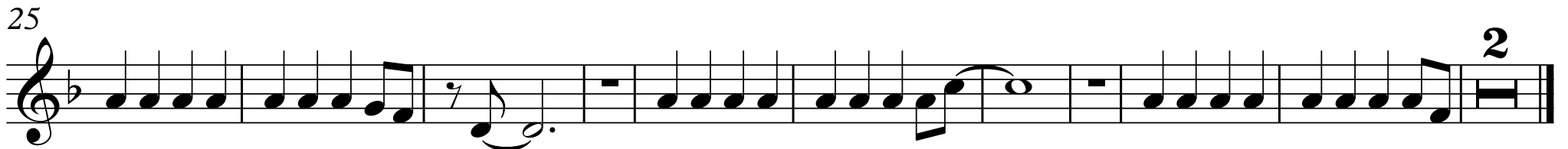
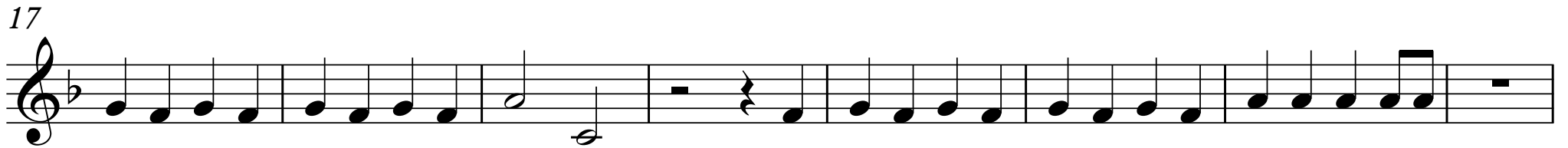
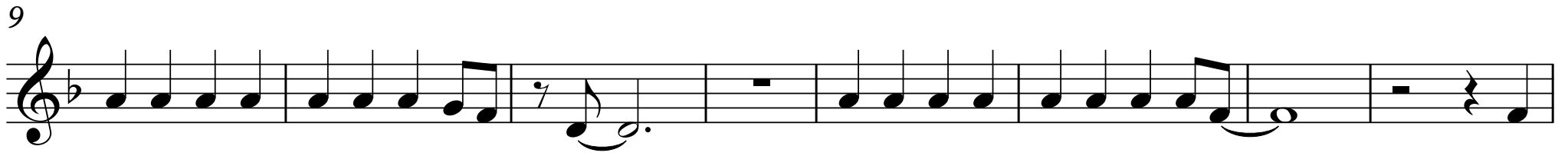
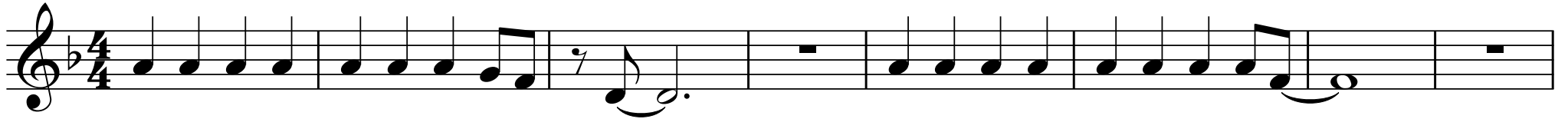

Is you is ?

Clarinet in C

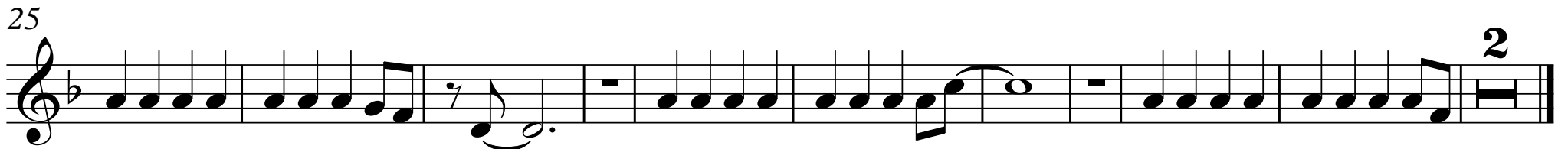
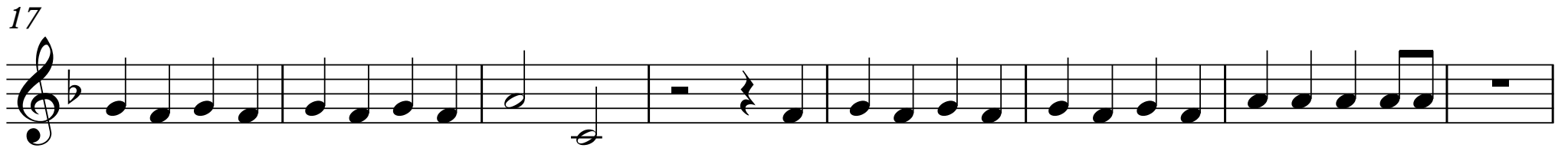
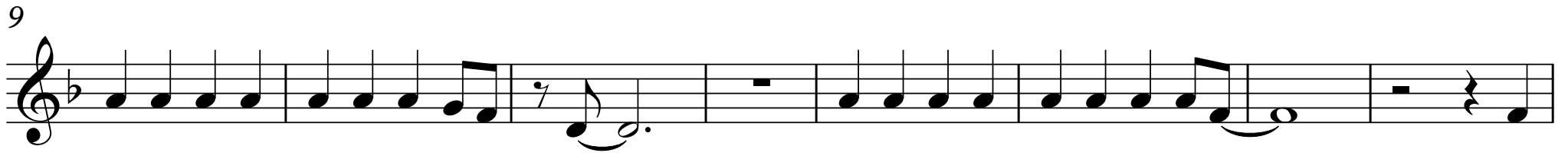
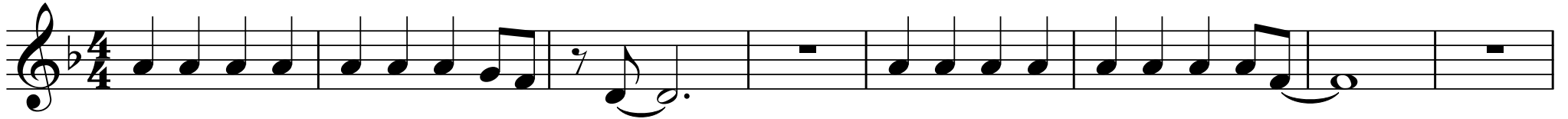

Is you is ?

Clarinet in B \flat

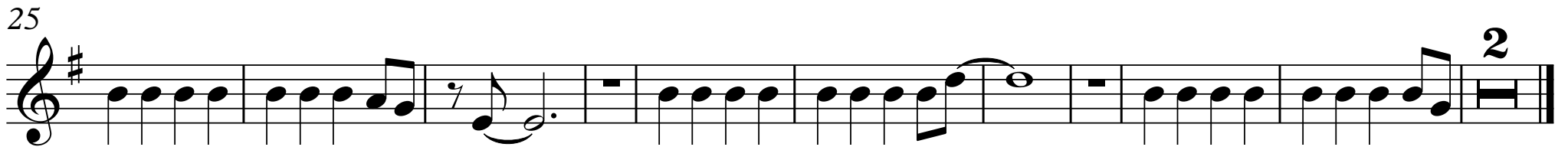
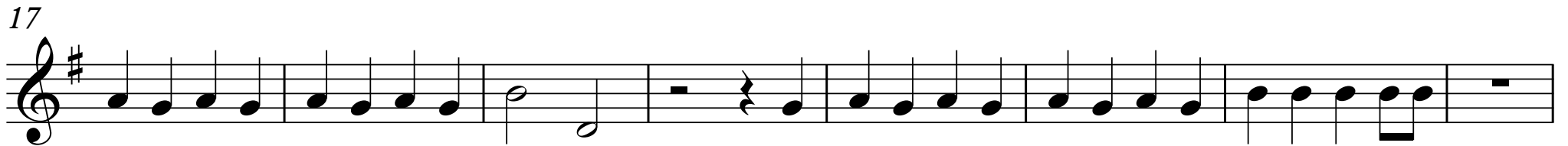
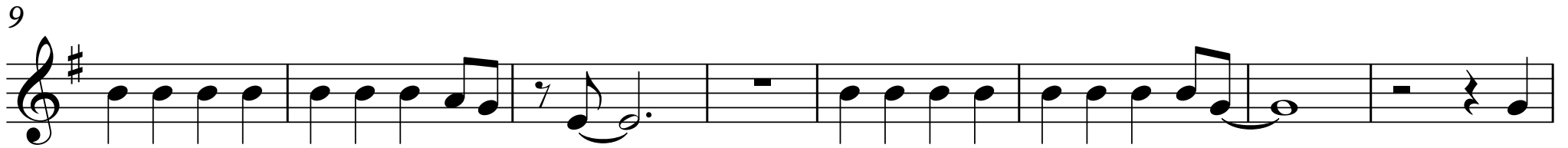
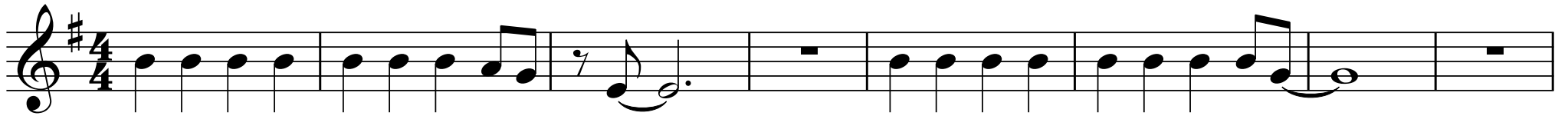

Is you is ?

Clarinet in B \flat

9

17

25

Is you is ?

Quint Bassoon

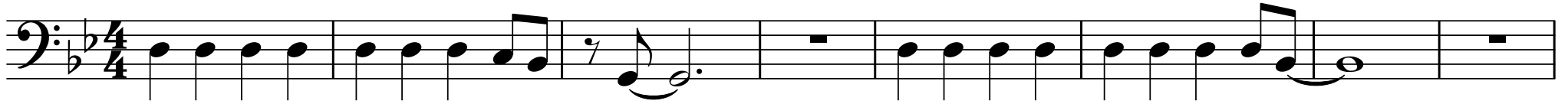

9

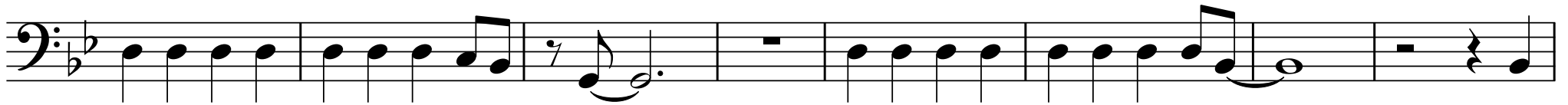

17

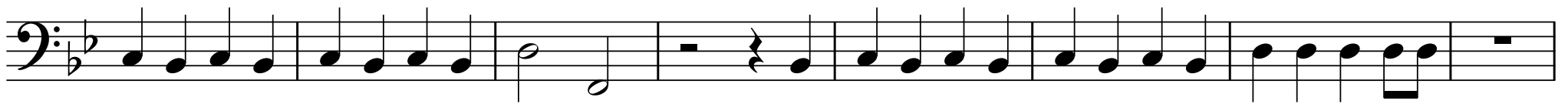

25

Is you is ?

Trumpet in B \flat

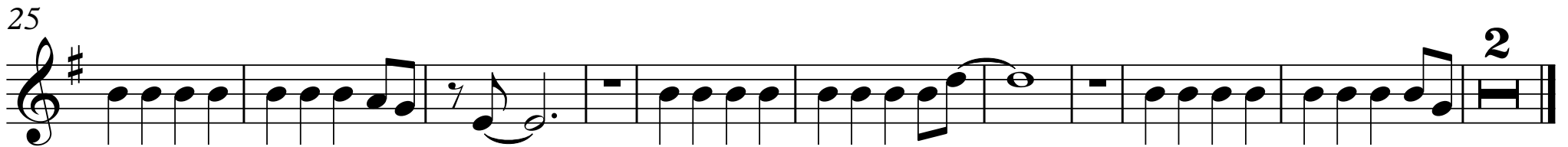
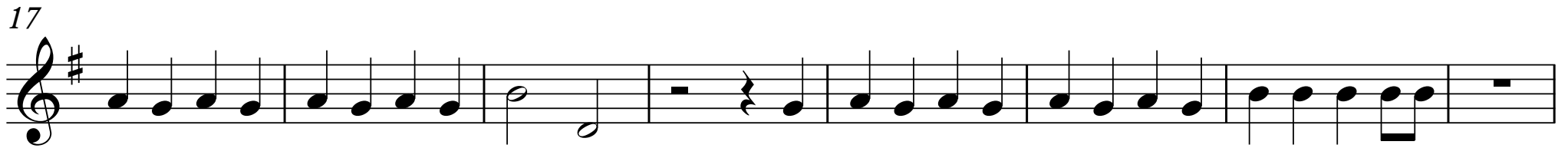
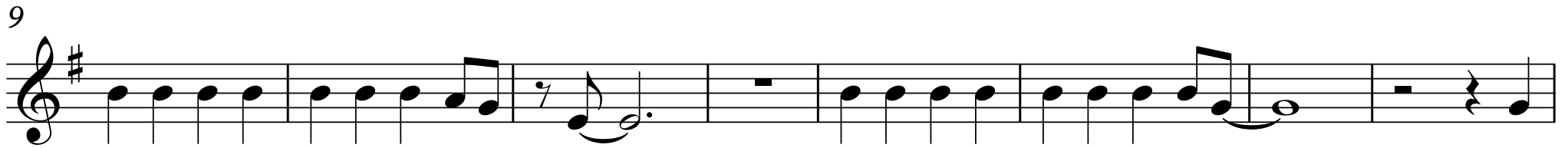
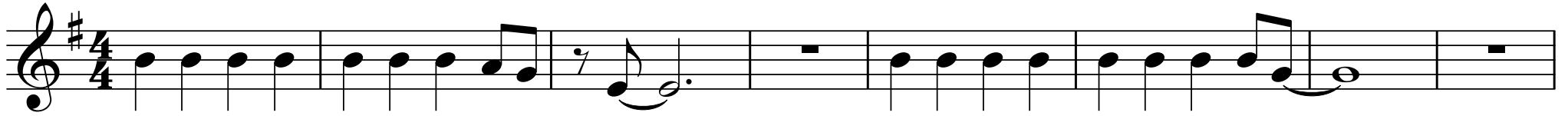

Is you is ?

Trombone

9

17

25

Is you is ?

Violin 1

0 3 2 0 0 2

9 0 3 2 0 0 2 2

17 3 2 3 2 3 2 3 2 0 3 2 3 2 0

25 0 3 2 0 2 0 2 2

Is you is ?

Viola

0 0 3 2 0 0 2

9 0 3 2 0 0 2 2

17 3 2 3 2 0 3 2 3 2 3 2 0

25 0 3 2 0 2 0 2 2

Is you is ?

Violoncello

0 0 0 0 0 0 0 4 2 0 0 0 0 0 0 0 0 2

9 0 0 0 0 0 0 0 4 2 0 0 0 0 0 0 0 0 2 2

17 4 2 4 2 4 2 4 2 0 4 2 4 2 4 2 4 2 0 0 0 0 0

25 0 0 0 0 0 0 0 4 2 0 0 0 0 0 0 0 2 0 0 0 0 0 0 0 2 2

Is you is ?

Double Bass

1 1 1 1 1 1 1 0 2 0 1 1 1 1 1 1 1 1 2

9 1 1 1 1 1 1 1 0 2 0 1 1 1 1 1 1 1 1 2 2

17 0 2 0 2 0 2 0 2 1 2 2 0 2 0 2 0 2 0 2 1 1 1 1 1

25 1 1 1 1 1 1 1 0 2 0 1 1 1 1 1 1 1 1 1 1 1 1 2 2

Is you is ?

Piano

Upright Bass

Is you is ?

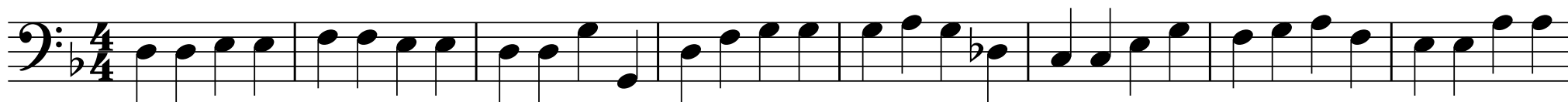

9

17

25

